PRIAM Metamodel

Authors

The GDPR is an european regulation (written in natural language) aiming at protecting the privacy of individuals.

We have designed a metamodel of the GDPR on which we are going to rely to help developers make their applications GDPR compliant. Our metamodel is divided into six parts: actors, data, processings, consent, rights and breaches.

Part 1: Actors

The explanation of this part of the metamodel is available in a video

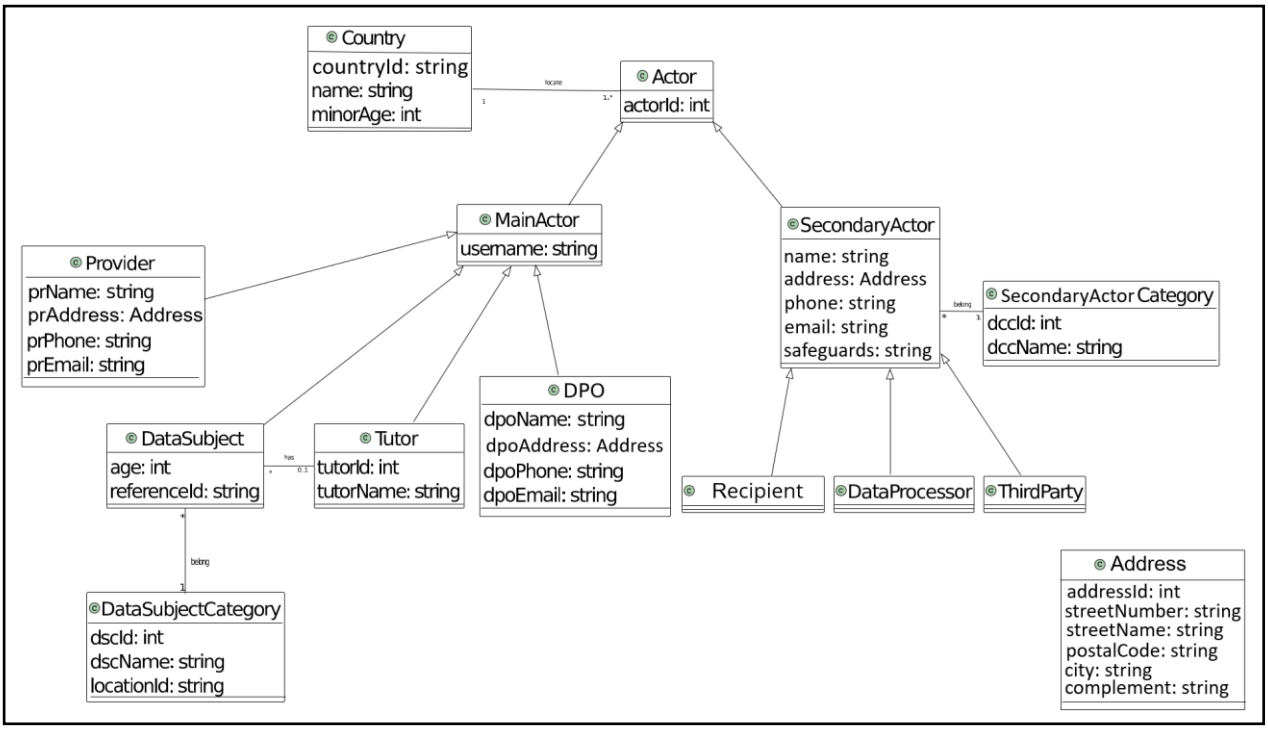

Figure 1 Metamodel « Management of actors"

Part 2: Data

The explanation of this part of the metamodel is available in a video

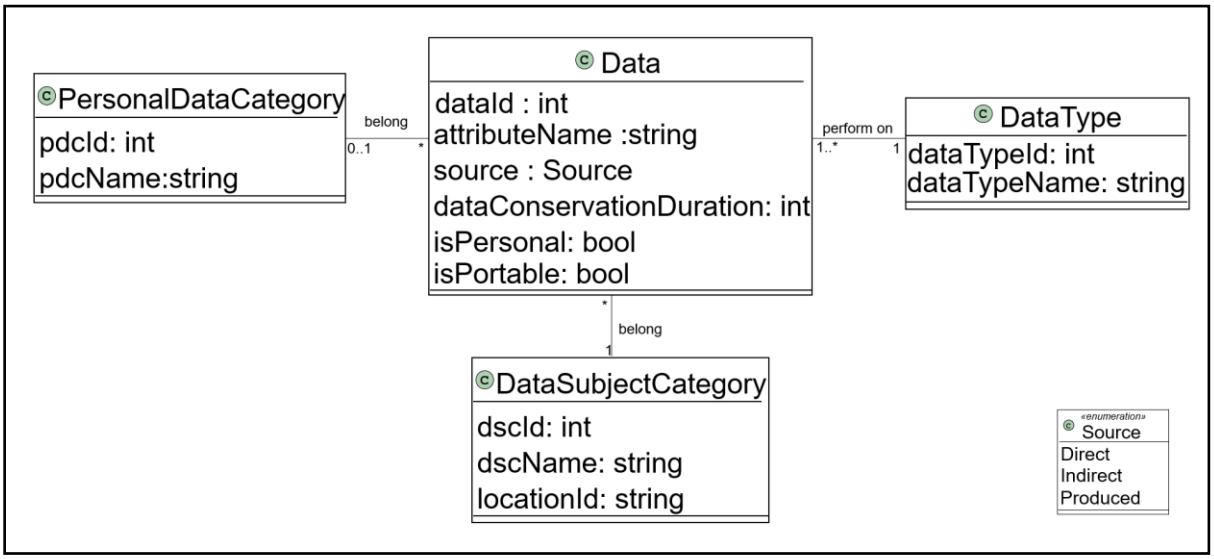

Figure 2 Metamodel " Management of data"

Part 3: Processings

The explanation of this part of the metamodel is available in a video

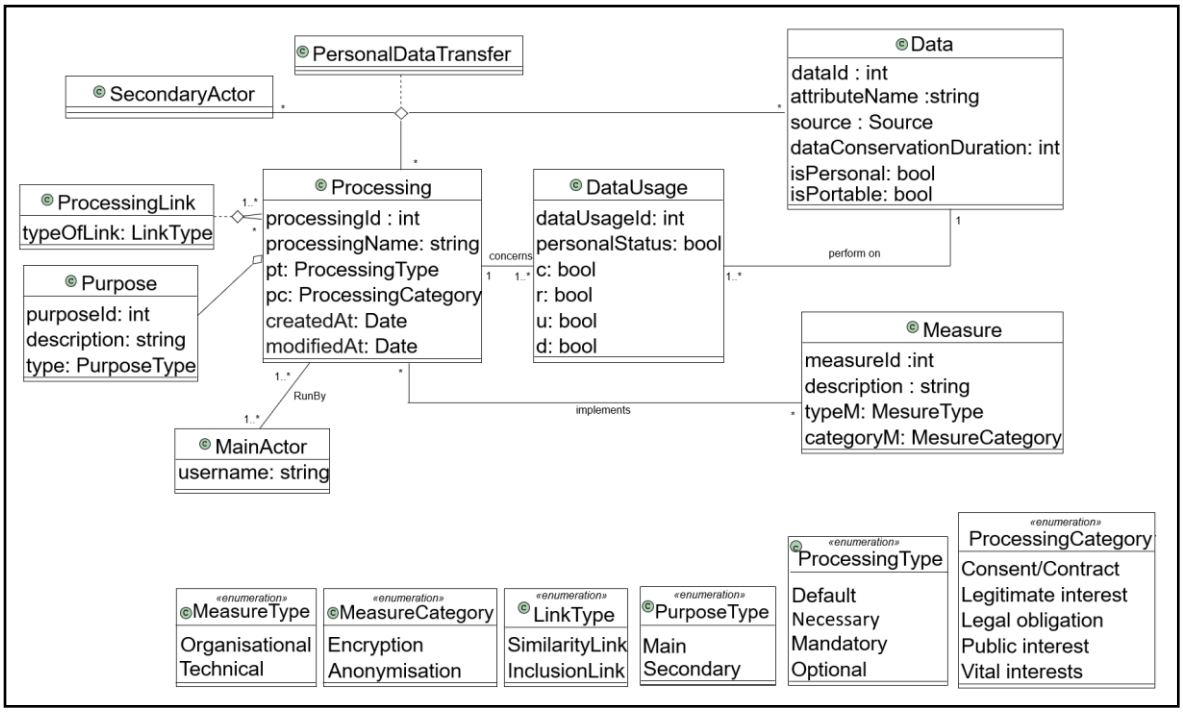

Figure 3 Metamodel " Management of processings"

Part 4: Consent

The explanation of this part of the metamodel is available in a video

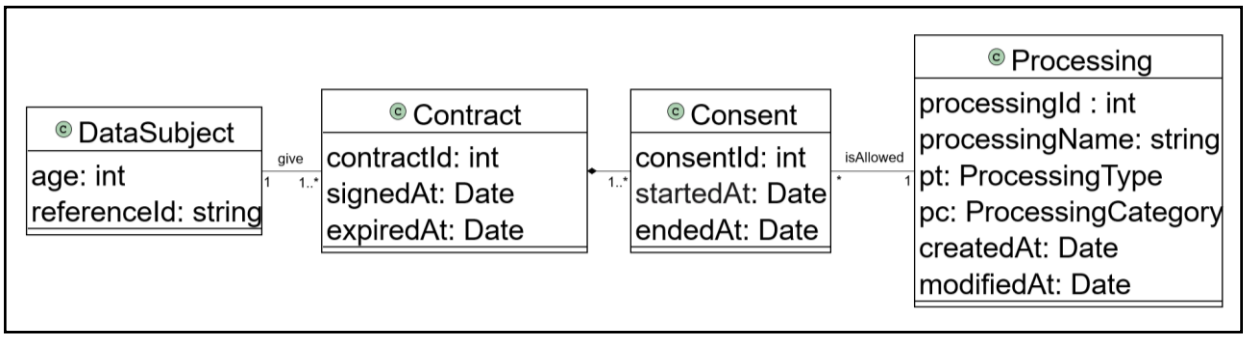

Figure 4 Metamodel "Management of consent"

Part 5: Rights

The explanation of this part of the metamodele is available in a video

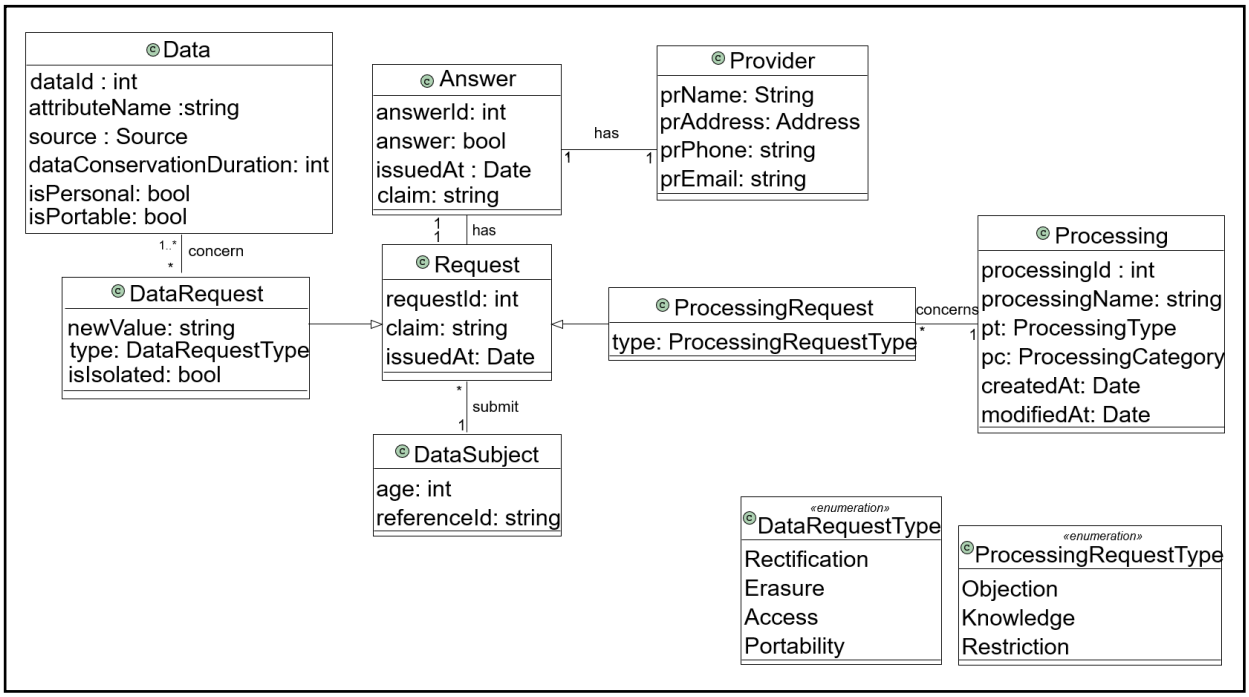

Figure 5 Metamodel "Management of rights "

Part 6 : Breaches

The explanation of this part of the metamodele is available in a video

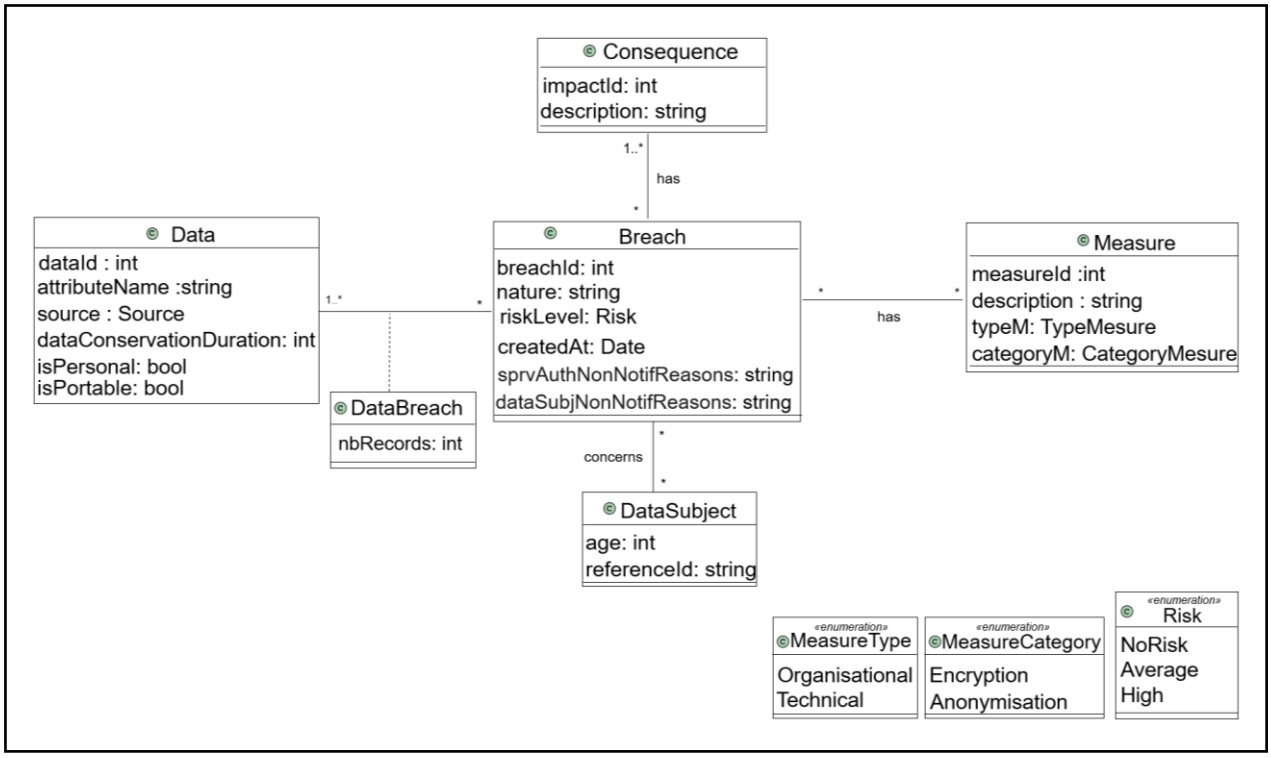

Figure 6 Metamodel "Management of breaches"